

| | | |
|--|---|---|
| Post Box No.001, Sulochana Gardens, 7-4-104B Tenkasi Road, Ayikudy - 627 852. Tirunelveli District, Tamil Nadu, India. Phone: 04633 - 249170, 249180. Email: mail@amarseva.org Website: www.amarseva.org | Amar Seva Sangam (A Registered Charitable Society for Rural Poor and Disabled) Child Progress Report Half yearly Mar – 2021 | Name of Child: G.Gayathri Devi Name of Sponsor: Anilkumar and Shanthi Menon (Amudhasurabhi) Varsha & Gaurang Shah (Srividya) |
|--|---|---|

| Date of Entry to ASSA | Date of HCI Sponsorship | Sex | Age | Date of Birth | Standard | Nature of Disability | Service Provided |
|-----------------------|-------------------------|-----|-----|---------------|-------------------|----------------------|---|
| 25.07.2016 | Sep 2016 | F | 16 | 12.09.2004 | Special Education | Mental Retardation | Special Education at Special Education Centre |

Sponsorship Remarks: Sponsorship transferred from Vijay Mallika (2012) in Sep 2016

Comments: The **Special School** (Centre for Special Education where most of the children are sponsored by HCI donors), Teachers and therapists are providing activity based virtual /online classes and training to the students and to their parents, by guiding them over phone and Tablets which are provided by us, to carry out their regular activities, which is essential for the growth of the child. For carrying out their activities at their homes, all the required materials like Chart paper/Pencil/Pen/Sketch Pens/ Books/ Tablets/ Educational toys etc.. are provided to them.

Discharge Remarks:

Family Details:

| | | |
|------------------------------|---|---------------------------|
| Name of the Child | G.Gayathri Devi | |
| Date of Birth | 12.09.2004 | |
| Date of Joining | 25.07.2016 | |
| Nature of Disability | Mental Retardation | |
| Father's Name | Mr.Ganeshan | |
| Mother's Name | Mrs.Shandha Kumari | |
| No of Children in the Family | 3 | Gayathri Devi + 2 brother |
| Father's Profession | Coolie | |
| Economic Condition | Poor | |
| Address Residence | D/O, Ganeshan, 1/82, Perumal Kovil street, Ottapidaram. | |

Medical Report

| | | | |
|------------------------|-------------------------|-----------------|--------------------------|
| Height/ Weight | Current Report | Previous Report | Initial stage report |
| | 144cm/48kg | 142cm/47kg | 137cm/35kg |
| Exercises Given | Appliances Given | | Physical Progress |
| Yoga Training | Nil | | Physically Normal. |

| | | | | |
|--|--|---|---------------------------|---------------------|
| Class (*) | Pre-Vocational | | | |
| Report Period | Sep 2020 to Mar 2021 | | | |
| Severity of Intellectual Disability | <i>Moderate Intellectual disability</i> | | | |
| Assessment (**-% represents assessment based on normal development of 100%) | | Sep 2016 (Initial assessment **) | Sep 2020 (%) | Sep 2020 (%) |
| | 1.Motor Activities | 73 | 89.5 | 89.5 |
| | 2.Activities of Daily Living | 63 | 92 | 92 |
| | 3.Communication | 67 | 84 | 84 |
| | 4.Reading/ Writing | 55.5 | 73 | 73.5 |
| | 5.Number/ Time | 44 | 62 | 63 |
| | 6.Domestic / Social Skills | 36.5 | 52 | 52 |
| | 7.Pre Vocational / Money Concept | 28 | 48 | 48.5 |
| Extra Curricular / Participation | Nature of Program | No. of program participation | Prizes / Recognitions won | |
| | Cultural | - | - | |
| | Sports | - | - | |
| | Drawing | - | - | |
| Progress Report | Since joining, she has improved 19.36% on average out of seven areas in period of 54 months based on BASIC-MR Scale provided by NIMH. | | | |
| Comments | At present we are teaching <ul style="list-style-type: none"> • Use complex sentences. • Read sign boards. • Do two-digit subtraction without borrowing. • Tell time by quarter hour. • Cut vegetables. | | | |

Specific Comments:

Due to Covid pandemic situation, all assessments are done online.

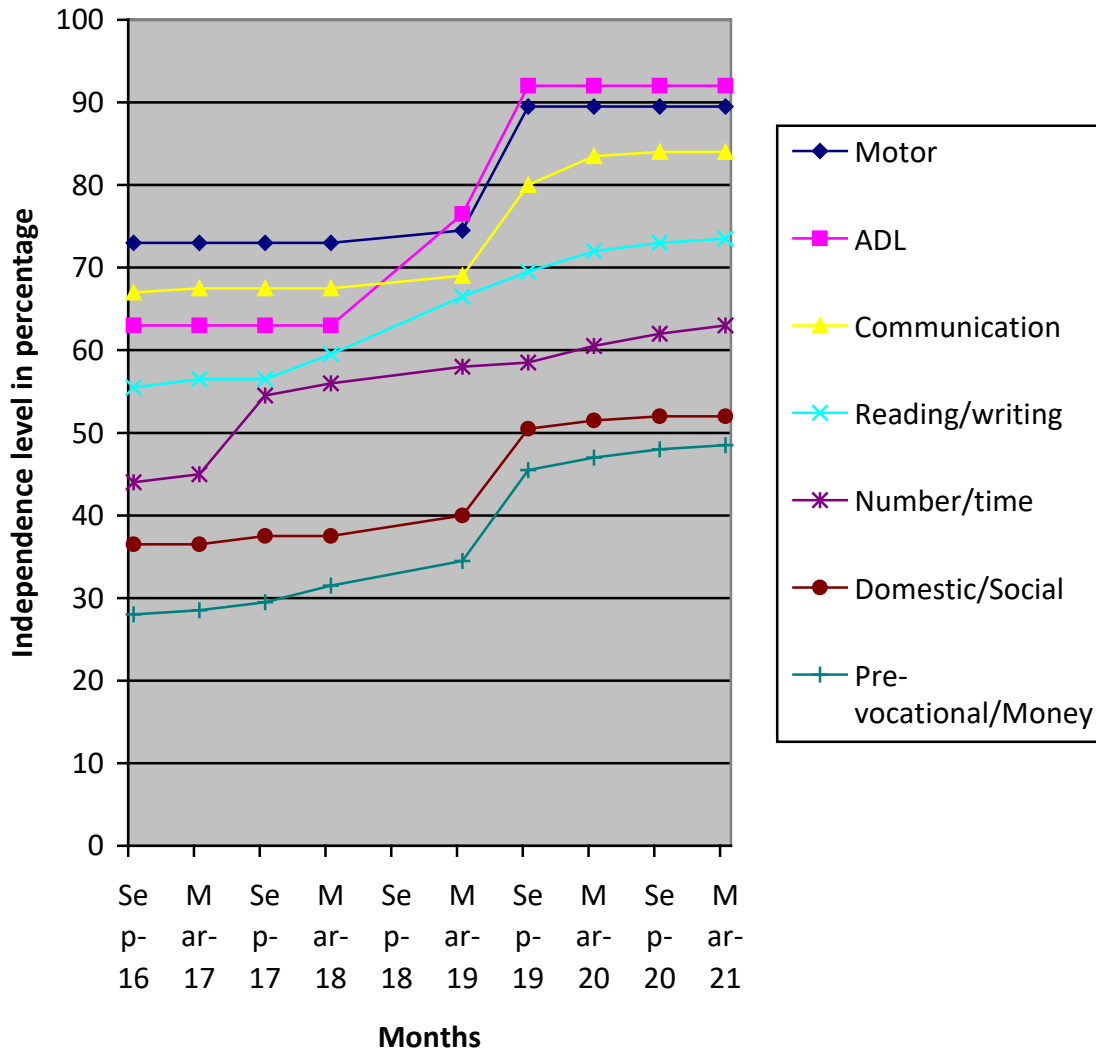

(*) Pre-Primary (3-6 yrs of age)
 Primary (6-10 yrs of age)
 Secondary (11-14 yrs of age)
 Pre-vocational (15-18 yrs of age)
 Autism (Children affected with Autism Spectrum Disorders)

(**) % represents assessment based on normal development of 100%.